

# The New Zealand Gazette.

Published by Authority.

THURSDAY, MARCH 15, 1860.

Colonial Secretary's Office,  
Auckland, 15th March, 1860.

IT is hereby notified that the Native Title has been extinguished over the blocks of Land whereof the boundaries are mentioned or described in the Schedule hereunto annexed.

E. W. STAFFORD.

## SCHEDULE.

PROVINCE OF AUCKLAND.

*District of Kaipara, Oruawharo Block,*

Estimated area, 30,000 Acres.

### Boundaries—

Commencing at Takapau at Oruawharo, thence up the Oruawharo river to the Mainene stream, following the course of the Mainene stream to Pukerewarewa, thence along Mr. Wilsons survey line bearing by compass  $16^{\circ} 48'$ , 17,950 links, to Tahekeroa to the Topuni, thence up the Topuni stream till it reaches the Mangawai survey line, thence along that boundary line bearing as follows:— $88^{\circ}$ , 38,535 links to Papawi;  $2^{\circ} 30'$ , 28,500 links to Pukemero;  $10^{\circ}$ , 26,520 links;  $65^{\circ} 50'$ , 6874 links;  $21^{\circ} 30'$ , 3175 links;  $47^{\circ} 50'$ , 16,215 links; to Hauhaunganui,  $45^{\circ} 50'$ , 39,220 links to Tangiteruru,  $28^{\circ} 0'$ , 8430 links to the Kakaho stream, thence in a northerly direction along the coast line to Te wheau it then follows the survey line,  $30^{\circ} 47'$ , 8500 links,  $71^{\circ} 40'$ , 1810 links, to Takapau where the boundaries meet.

A portion has been left out or reserved namely Paraheke being a *wahi tapu*. The boundaries commence at Opu, thence along the bank of the Oruawharo to Waiahiwa and Wharehine, thence along the survey line,  $2^{\circ} 25'$ , 8032 links,  $47^{\circ}$ , 5205 links,  $19^{\circ} 20'$ , 13,355

links,  $32^{\circ} 30'$ , 4487 links, to Opu, where the boundaries meet.

PROVINCE OF HAWKE'S BAY.

*District of Hawke's Bay.*

NORTH RUATANIWHA BLOCK.

Estimated area—130,560 acres.

### Boundaries—

On the North, the Otaranga, Aorangi, and Puahanui Blocks; on the East, the Mangarangi, Puahanui, Maraekakaho, and Hapuku Blocks; on the South, the Waipawa river; and on the West, the top of the Ruahine Range; with the exception of the Native Reserves hereunder described, and delineated on the accompanying plan, viz.:

700 acres, General Reserve, as shown on the accompanying plan, tinted red.

200 acres, to be conveyed by Crown Grant to Ropata Te Waeriki, adjoining the above, also tinted red on the accompanying plan.

1150 acres, being sections numbered from 1 to 12 inclusive, tinted yellow on the accompanying plan, to be conveyed by Crown Grant to certain Natives named in the Deed of Sale, dated 27th June, 1859.

Colonial Secretary's Office,  
Auckland, 15th March, 1860.

HIS Excellency the Governor has been pleased to direct that the Township in the Province of Marlborough, heretofore known as Beaver, be for the future named

BLENHHEIM,

and be referred to accordingly in all Official Documents.

E. W. STAFFORD.

Office of Minister for Native Affairs,  
Auckland, March 15th, 1860.

**H**IS Excellency the Governor has been pleased to appoint

HENRY TACY CLARKE, Esq.

to be Resident Magistrate for the District of the Bay of Plenty. This appointment to take effect from the 1st inst.

FRED. WHITAKER,  
In the absence of Mr. Richmond.

Office of Minister for Native Affairs,  
Auckland, March 15th, 1860.

**H**IS Excellency the Governor has been pleased to appoint

RIWHI HONGI,  
KARU MANGUMANGU,

to be Native Assessors under the "Native Circuit Courts Act, 1858," for the District of the Bay of Islands.

FREDK. WHITAKER,  
In the absence of Mr. Richmond.

Militia Office,  
Auckland, 15th March, 1860.

**T**HE services of the Auckland Volunteer Rifles having been accepted by the Government in accordance with the original object of embodying the Force, namely, to enable the Military to be concentrated at any given point in New Zealand, they will now be made temporarily available, and take the Government House and Britomart Barrack Guards.

H. C. BALNEAVIS,  
Deputy Adjutant-General of Militia and Volunteers.

New Zealand Company's Land Claims Commission,  
Wellington, 24th February, 1860.

**I** DAVID LEWIS, a Commissioner duly appointed by virtue of the Ordinance No. 15, Session XI, of the Legislative Council

of the Islands of New Zealand, to hear and decide Claims to Land by persons claiming title from, through, or under the New Zealand Company, report that the claims of the under-mentioned persons having been duly referred to me for investigation, I do hereby decide the said persons to be respectively entitled to Crown Grants of the Land set against their name in the annexed schedule.

DAVID LEWIS,  
Commissioner.

SCHEDULE.

No. of Report.	No. of Claim.	Name of Claimant.	Commissioner's Decision.
1175	1346	John Varnham	Entitled to a Grant of section No. 124 on the plan of the City of Wellington.
1176	733	William Bowler	Entitled to a Grant of section No. 1020 on the plan of the City of Wellington.
1177	1425	Walter Jackson	Entitled to a Grant of parts of town section No. 203 in the City of Wellington.
1178	1449	Gilbert Laurie Finlay	Entitled to a Grant of 75 acres, part of rural section No. 41, Horokiwi Valley District, subject to a direction of the Commissioner.
1179	20	Donald McLean	Entitled to a Grant of 150 acres of rural land in the Rangitiki District, being section No. 36b.
1180	1061	Mary Roy	Entitled to a Grant of parts of sections numbered 28 and 29, Lower Hutt District, subject to a direction of the Commissioner.

Colonial Secretary's Office,  
Auckland, 15th March, 1860.

**N**OTICE is hereby given that the following Tender has been accepted by the General Government.

W. GISBORNE,  
Under Secretary.

FOR PRINTING, AT WELLINGTON.

ROBERT STOKES, for twelve months, from 1st January, 1860, at the following rates:

	PLAIN.	TABULAR.	TABLE.
	£ s. d.	£ s. d.	£ s. d.
1st.—Government Gazette, same measure as at present—			
Composition per sheet, 4 pages, long primer.....	1 5 0	1 15 0	2 5 0
" " " " brevier .....	1 16 0	2 5 0	3 0 0
Presswork, per token .....	0 4 0		
2nd.—Bills, Acts, and Estimates, 33x60 ems—			
Composition per sheet, 4 pages, pica.....	1 6 0	1 16 0	2 5 0
" " " " long primer .....	1 16 0	2 10 0	3 10 0
" " " " brevier .....	2 10 0	3 5 0	4 10 0
Presswork, per token .....	0 4 0		
3rd.—Votes, Proceedings, Reports, Petitions, Returns, &c.—			
Composition per sheet, 4 pages, pica.....	1 0 0	1 10 0	2 0 0
" " " " long primer .....	1 10 0	1 18 0	3 0 0
" " " " brevier .....	2 0 0	3 0 0	4 0 0
Presswork per token.....	0 4 0		
Daily Notices of the Legislative Council and House of Representatives—			
Composition per sheet, 4 pages, pica.....	1 0 0	1 10 0	2 0 0
" " " " long primer .....	1 10 0	2 0 0	2 10 0
" " " " brevier .....	1 15 0	2 10 0	3 10 0
Presswork, per token .....	0 4 0		
4th.—Statistics and similar Returns, chiefly comprising figures—			
Composition per sheet, 4 pages, long primer .....	1 15 0	2 5 0	3 0 0
" " " " brevier .....	2 5 0	3 5 0	4 0 0
Presswork, per token .....	0 4 0		

Office of Commissioner of Customs,  
Auckland, 15th March, 1860.

THE following Returns are published for general information.

For the Commissioner of Customs,  
R. F. PORTER.

RETURN of the CUSTOMS REVENUE at the several Ports of New Zealand, during the Quarter ended 31st December, 1859.

1.	Wangarei.	Russell.	Mongonui.	Hokianga.	Kaipara.	Kawhia.	New Ply- mouth.	Wanganui.	Wellington.	Napier.	Colling- wood.	Nelson.	Wairau.	Lyttelton.	Akaroa.	Dunedin.	Inver- cargill.	Totals.		Corresponding Quarter 1858- Revenue.	
																		Quantity.	Revenue.		
1.	£ s. d.	£ s. d.	£ s. d.	£ s. d.	£ s. d.	£ s. d.	£ s. d.	£ s. d.	£ s. d.	£ s. d.	£ s. d.	£ s. d.	£ s. d.	£ s. d.	£ s. d.	£ s. d.	£ s. d.	£ s. d.	£ s. d.	£ s. d.	£ s. d.
2	49 10 0	125 8 9	100 19	0 0 0	0 0 0	28 13 9	473 10 3	630 10 8	3,063 10 6	1,271 4 11	85 19 0	748 9 9	188 16 6	2,937 15 11	57 7 6	2,689 4 5	332 2 6	41,270	18,571 12 0	14,197 19 1 0	
1	0 0 0	2 16 3	0 0 0	0 0 0	0 0 0	0 0 0	6 7 1	0 0 0	64 4 0	19 1 0	3 3 9	13 1 0	0 0 0	40 2 6	0 0 0	12 12 0	0 0 0	2,217	332 12 6	309 18 9	
6	0 0 0	99 15 0	121 16 0	36 18 0	108 15 0	29 5 0	207 0 0	233 15 6	656 12 6	280 4 0	23 17 0	281 11 0	26 6 6	680 2 0	23 4 0	316 14 6	40 10 0	65,935	4,945 2 6	3,207 11 11	
0	0 0 0	3 15 0	9 9 0	0 0 0	0 0 0	0 0 0	21 6 0	34 10 0	360 3 9	131 3 6	15 0 0	198 16 0	7 16 0	415 11 6	7 19 0	228 19 6	20 14 0	13,449	2,017 6 1	1,971 18 5	
5	0 0 0	0 0 0	9 0 0	0 0 0	0 0 0	0 0 0	18 15 0	0 0 0	529 17 0	85 15 0	0 0 0	53 15 0	0 0 0	415 7 6	0 0 0	54 5 0	3 1 0	53,256	1,456 8 0	1,338 15 6	
6	0 0 0	0 0 0	0 0 0	0 0 0	0 16 0	0 0 0	15 9 0	0 0 0	353 14 6	87 2 0	0 0 0	149 8 6	0 0 0	388 3 0	0 0 0	145 2 0	4 4 0	36,219	1,810 19 6	1,135 0 0	
4	0 0 0	0 0 0	0 0 0	0 13 4	1 8 4	6 6 8	71 8 0	24 0 0	380 5 0	5 6 8	0 0 0	263 13 0	0 0 0	337 11 8	0 0 0	153 7 2	7 4 0	80,721	1,845 7 2	1,187 0 9	
9	0 0 0	0 0 0	0 0 0	0 0 0	0 0 0	0 0 0	13 3 0	11 16 9	164 10 6	2 12 6	0 0 0	69 4 9	0 0 0	85 4 11	0 0 0	125 19 0	0 6 9	64,160	801 19 11	735 7 8	
5	0 0 0	0 0 0	5 14 10	0 18 8	52 8 11	18 1 2	193 12 10	165 11 0	505 10 1	9 19 11	0 0 0	672 7 9	0 0 0	508 15 2	0 0 0	401 14 4	12 15 0	853,958	3,558 13 2	3,099 19 9	
0	0 0 0	0 0 0	0 0 0	6 5 0	4 0 0	0 0 0	0 0 0	2 0 0	20 0 0	6 10 0	0 0 0	14 15 0	0 0 0	12 10 0	0 0 0	1 15 0	0 0 0	558	139 10 0	0 0 0	
0	0 0 0	0 0 0	0 0 0	0 0 0	6 12 0	0 0 0	1 5 0	0 0 0	0 0 0	0 0 0	0 0 0	13 19 6	0 0 0	5 18 9	0 0 0	1 5 0	0 0 0	2,321	29 0 3	0 0 0	
0	0 0 0	0 0 0	0 0 0	0 0 0	0 0 0	0 0 0	0 0 0	0 0 0	0 0 0	0 0 0	0 0 0	0 0 0	0 0 0	0 0 0	0 0 0	0 0 0	0 0 0	.....	0 0 0	482 19 5	
4	0 0 0	2 7 0	27 14 8	20 10 0	6 5 0	4 12 4	363 13 4	71 8 0	2,103 19 4	132 7 8	0 0 0	936 5 8	0 0 0	1,187 16 0	1 4 0	631 1 0	68 11 0	.....	8,097 12 4	{ 5,159 14 6 3,672 3 6	
3	0 0 0	0 0 0	4 10 0	0 17 11	2 2 2	0 0 0	17 19 8	17 0 2	119 10 10	32 8 8	0 0 0	138 0 1	0 0 0	218 9 8	0 0 0	122 6 0	8 14 0	.....	1,001 3 5	1,500 16 7	
7	49 10 0	234 2 0	270 3 11	66 2 11	182 7 5	86 19 11	1,408 9 2	1,190 12	18,321 18 0	2,063 15 10	127 19 9	3,553 7 0	202 19 0	7,233 8 7	91 14 6	4,834 4 11	498 2 3	.....	44,607 6 10		
	23 12 0	175 12 5	166 7 8	13 17 6	50 14 4	48 15 6	1,381 10 5	993 1 4	7,530 8 0	1,362 17 3	106 16 4	3,210 13 6	0 0 0	7,263 18 4	183 2 9	3,162 14 3	239 18 1	.....	.....	38,199 6 7	

For the Commissioner of Customs,  
R. F. PORTER.

RETURN of the NUMBER, TONNAGE, and CREWS, of VESSELS, cleared OUTWARDS, at the several Ports of New Zealand, during the Quarter ended the 31st December, 1859.

PORT.	DESTINATION.						BRITISH.									FOREIGN.									TOTAL.									Corresponding Quarter 1858.					
	United Kingdom.		British Possessions.		Foreign Countries & Whale Fishery.		With Cargoes.			In Ballast.			Total.			With Cargoes.			In Ballast.			Total.			With Cargoes.			In Ballast.			Total.								
	With Cargoes.	In Ballast.	With Cargoes.	In Ballast.	With Cargoes.	In Ballast.	Vessels.	Tons.	Crew.	Vessels.	Tons.	Crew.	Vessels.	Tons.	Crew.	Vessels.	Tons.	Crew.	Vessels.	Tons.	Crew.	Vessels.	Tons.	Crew.	Vessels.	Tons.	Crew.	Vessels.	Tons.	Crew.	Vessels.	Tons.	Crew.						
																																					With Cargoes.		
Auckland .. .. .	0	0	12	1	3	5	15	3296	205	6	4670	141	21	8166	346	0	0	0	0	0	0	0	0	0	0	0	0	15	3296	205	6	4670	141	21	8166	346	17	5537	250
Russell .. .. .	0	0	0	0	2	0	1	180	15	0	0	0	1	180	15	1	285	25	0	0	0	1	285	25	2	465	40	0	0	0	2	465	40	3	1025	81			
Mongonui .. .. .	0	0	0	0	1	0	0	0	0	0	0	0	0	0	0	1	377	32	0	0	0	1	377	32	1	377	32	0	0	0	1	377	32	2	972	57			
Hokianga .. .. .	0	0	1	1	1	0	1	546	14	0	0	0	1	546	14	2	936	32	0	0	0	2	936	32	3	1482	46	0	0	0	3	1482	46	3	552	26			
Kaipara .. .. .	2	0	1	0	0	0	3	1565	50	0	0	0	3	1565	50	0	0	0	0	0	0	0	0	0	3	1565	50	0	0	0	3	1565	50	2	466	20			
Kawhia .. .. .	0	0	1	0	0	0	1	139	9	0	0	0	1	139	9	0	0	0	0	0	0	0	0	0	1	139	9	0	0	0	1	139	9	0	0	0			
New Plymouth .. .. .	0	0	3	0	0	0	3	322	20	0	0	0	3	322	20	0	0	0	0	0	0	0	0	0	3	322	20	0	0	0	3	322	20	5	544	37			
Wanganui .. .. .	0	0	0	0	0	0	0	0	0	0	0	0	0	0	0	0	0	0	0	0	0	0	0	0	0	0	0	0	0	0	0	0	0	1	121	6			
Wellington .. .. .	0	0	1	1	0	1	1	109	6	2	677	29	3	986	35	0	0	0	0	0	0	0	0	0	1	109	6	2	677	29	3	986	35	11	2062	143			
Nelson .. .. .	0	0	8	0	0	1	8	2635	157	0	0	0	8	2635	157	0	0	0	1	153	6	1	153	6	8	2635	157	1	153	6	9	2788	163	9	2141	101			
Lyttelton .. .. .	0	0	6	3	2	1	7	1251	60	4	1554	57	11	2805	117	1	159	7	0	0	0	1	159	7	8	1410	67	4	1654	27	12	2954	124	11	1620	87			
Dunedin .. .. .	0	0	8	3	0	2	6	1655	91	4	1472	43	10	3127	134	2	810	29	1	488	10	3	1298	39	8	2465	120	5	1960	53	13	4425	173	4	623	49			
Invercargill .. .. .	0	0	0	1	0	0	0	0	0	1	89	3	1	89	3	0	0	0	0	0	0	0	0	0	0	0	0	1	89	3	1	89	3	3	555	60			
<b>Totals .. .. .</b>	<b>2</b>	<b>0</b>	<b>41</b>	<b>10</b>	<b>9</b>	<b>10</b>	<b>46</b>	<b>11696</b>	<b>627</b>	<b>17</b>	<b>8862</b>	<b>273</b>	<b>63</b>	<b>20,560</b>	<b>900</b>	<b>7</b>	<b>2567</b>	<b>125</b>	<b>2</b>	<b>641</b>	<b>16</b>	<b>9</b>	<b>3208</b>	<b>141</b>	<b>53</b>	<b>14,265</b>	<b>752</b>	<b>19</b>	<b>9503</b>	<b>289</b>	<b>72</b>	<b>23,768</b>	<b>1041</b>	<b>0</b>	<b>0</b>	<b>0</b>			
<i>Corresponding Quarter 1858.</i>	<i>1</i>	<i>0</i>	<i>31</i>	<i>6</i>	<i>7</i>	<i>6</i>	<i>24</i>	<i>10882</i>	<i>637</i>	<i>12</i>	<i>3239</i>	<i>142</i>	<i>66</i>	<i>14,221</i>	<i>779</i>	<i>5</i>	<i>1997</i>	<i>138</i>	<i>0</i>	<i>0</i>	<i>0</i>	<i>5</i>	<i>1997</i>	<i>138</i>	<i>59</i>	<i>12,979</i>	<i>775</i>	<i>12</i>	<i>3239</i>	<i>142</i>	<i>..</i>	<i>..</i>	<i>..</i>	<i>71</i>	<i>16,218</i>	<i>917</i>			

THE NEW ZEALAND GAZETTE.

For the Commissioner of Customs,  
R. F. PORTER.

Office of Commissioner of Customs,  
Auckland, March, 1860.

RETURN of the VALUE of IMPORTS at the several Ports of New Zealand, during the Quarter ended 31st December, 1859.

COUNTRIES.	Auckland.	Wangarel.	Russell.	Mongonui.	Hokianga.	Kaipara.	Kawhia.	N. Plymouth.	Wanganui.	Wellington.	Napier.	Nelson.	Lyttelton.	Akaroa.	Dunedin.	Invercargill.	Totals.	Corresponding Quarter, 1858.
	£	£	£	£	£	£	£	£	£	£	£	£	£	£	£	£	£	£
United Kingdom .. ..	59,274	15	105	592	..	11	19	9,586	2,558	59,935	4,096	34,015	69,520	20	33,451	571	273,768	167,953
British Colonies, viz.—																		
New South Wales .. ..	27,270	..	25	15	626	895	159	2,182	945	6,856	3,074	14,455	10,057	..	7,044	119	73,722	129,308
Victoria .. ..	564	..	..	..	..	..	..	970	1,422	1,858	..	3,212	5,030	..	16,366	855	30,277	27,125
Tasmania .. ..	2,143	..	..	..	..	..	..	..	..	..	..	..	360	..	4,036	5,653	12,192	3,929
Cape of Good Hope .. ..	..	..	..	..	..	..	..	..	..	..	..	25	..	..	..	..	25	..
Foreign Countries, viz.—																		
United States of America..	..	..	38	113	..	..	..	..	..	..	..	..	127	..	..	..	151	825
South Sea Islands .. ..	18	..	..	..	..	..	..	..	..	..	..	..	..	..	..	..	145	..
Whale Fishery .. ..	..	..	234	..	..	..	..	..	..	..	..	..	..	..	..	..	234	..
Totals .. ..	89,269	15	402	720	626	906	178	12,738	4,925	68,649	7,170	51,707	85,094	20	60,897	7,198	390,514	..
Corresponding Quarter 1858 ..	82,913	13	348	959	159	491	45	15,194	3,870	77,389	2,921	36,572	71,243	..	33,632	3,407	..	329,156

RETURN of the VALUE of EXPORTS from the several Ports of New Zealand, during the Quarter ended 31st December, 1859.

COUNTRIES.	Auckland.	Russell.	Mongonui.	Hokianga.	Kaipara.	Kawhia.	N. Plymouth.	Wanganui.	Wellington.	Nelson.	Lyttelton.	Dunedin.	Invercargill.	Totals.	Corresponding Quarter, 1858.
	£	£	£	£	£	£	£	£	£	£	£	£	£	£	£
United Kingdom .. ..	..	..	..	..	8,170	..	..	..	..	..	33	..	..	8,203	3,501
British Colonies, viz.—															
New South Wales.. ..	12,036	..	..	1,620	930	270	760	..	2865	4,208	4953	72	..	27,734	31,568
Victoria .. ..	..	..	..	..	..	..	496	..	7028	4734	4088	6057	..	22,403	8,429
South Australia .. ..	750	..	..	..	..	..	..	..	..	..	..	..	..	750	..
Tasmania .. ..	205	..	..	..	..	..	..	..	..	..	..	90	..	295	10
Mauritius .. ..	..	..	..	2259	..	..	..	..	..	..	..	..	..	2250	..
Foreign Countries, viz.—															
United States of America..	..	..	13	..	..	..	..	..	..	..	..	..	..	13	455
China .. ..	677	..	..	2000	..	..	..	..	..	..	257	..	..	2677	157
Guam .. ..	242	..	..	..	..	..	..	..	..	..	154	..	..	499	..
South Sea Islands .. ..	..	..	..	..	..	..	..	..	..	..	..	..	..	154	..
Whale Fishery .. ..	..	6	..	..	..	..	..	..	..	..	..	..	..	6	83
Totals .. ..	13,930	6	13	5870	9100	270	1256	..	9893	8,942	9,485	6219	..	64,984	..
Corresponding Quarter, 1858 ..	12,741	467	421	2225	1800	..	2054	5	8,982	7,685	5694	1100	1118	..	44,293

Office of Commissioner of Customs,  
Auckland, March, 1860.

For the Commissioner of Customs,  
B. F. PORTER.

THE NEW ZEALAND GAZETTE.

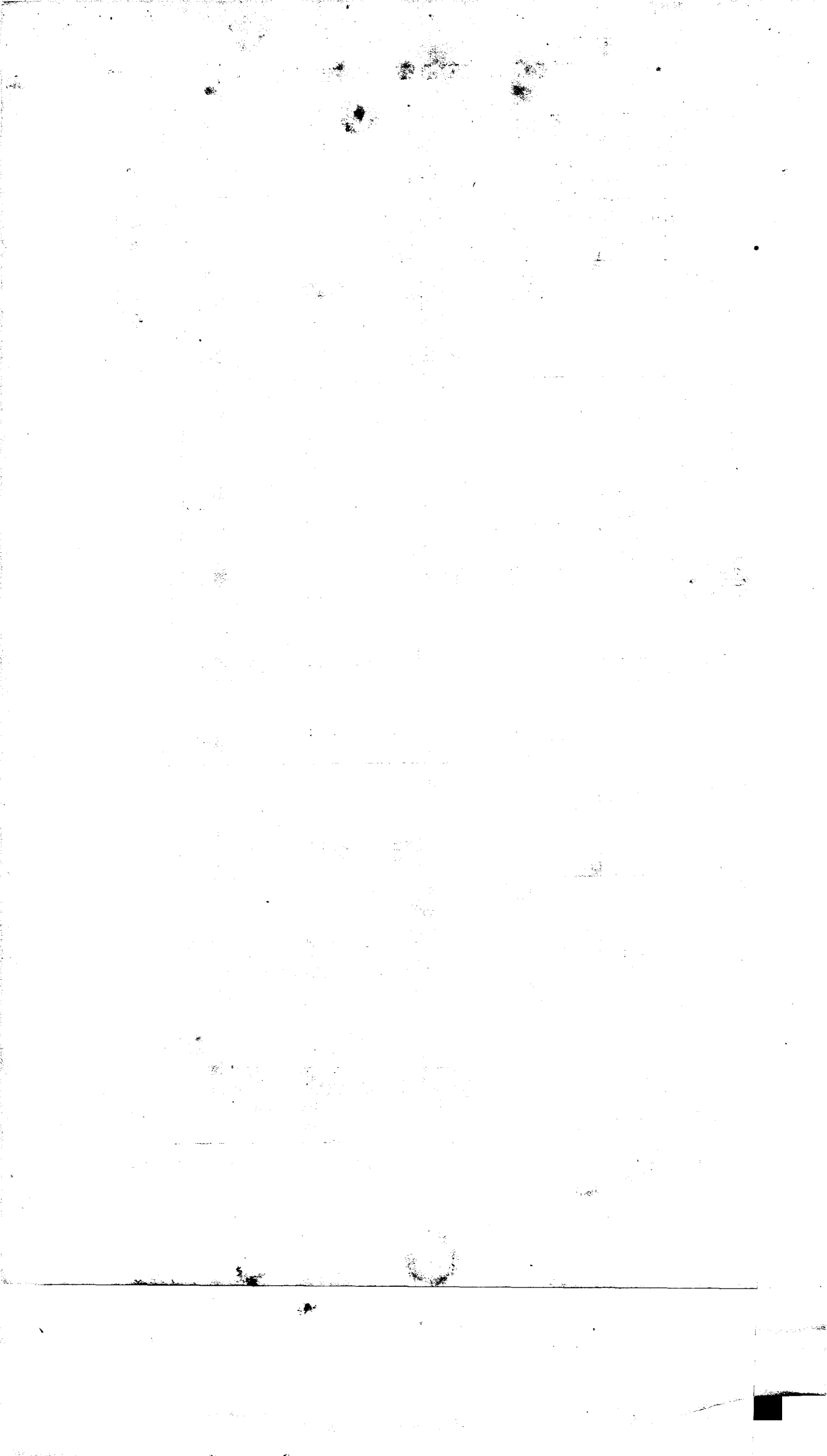

## RETURN of t

ARTICLES.	Auckland.		Russell,	Mongonui.	
	Quantity.	Value.	Value.	Quantity.	Value.
<i>Produce and Manufactures of the Colony—</i>					
Bacon - - - - lbs.	150	£ 5	£	"	£
Bran - - - - bush.	481	24	"	"	"
Butter - - - - lbs.	6900	345	"	"	"
Cheese - - - - lbs.	30,696	425	"	"	"
Coal - - - - tons.	"	"	"	"	"
Copper Ore - - - - tons	"	"	"	"	"
Cordage and Wool Lashing - - - - cwts.	"	"	"	"	"
Flax - - - - tons	3	50	"	"	"
Flour - - - - cwts.	"	"	"	"	"
Gold Dust - - - - oz.	"	"	"	"	"
Grain, Barley - - - - bush.	"	"	"	"	"
" Oats - - - - bush.	"	"	"	"	"
" Wheat - - - - bush.	3570	1485	"	"	"
Gum (Kauri) - - - - tons	225	2335	"	"	"
Hides - - - - number & bdl.	716	421	"	"	"
Hops - - - - pockets	"	"	"	"	"
Horns, Hoof, and Bones - - - - number	800	4	"	"	"
Lard - - - - lbs.	"	"	"	"	"
Oil (Fish) - - - - galls.	6937	829	"	"	"
Onions - - - - cwts.	"	"	"	5	4
Potatoes - - - - tons	"	"	"	1	7
Provisions - - - - pkgs.	4	22	"	"	"
Skins (Goats & Sheep)- - - - number & bdl.	23	155	"	"	"
Spars, & Rickers - - - - number & loads	56	170	"	"	"
Stock (Live) - - - - number	212	350	"	"	"
Tallow - - - - cwts.	10	50	"	"	"
Timber - - - - loads	"	"	"	"	"
" Sawn - - - - feet	457,080	3511	"	"	"
Whalebone - - - - lbs.	"	"	"	"	"
Wool - - - - lbs.	16,161	1077	"	"	"
Not classified - - - -	"	98	"	"	"
<i>British, Foreign, and other Colonial Produce and Manufactures</i> - - - -	£	11,356	"	"	11
	"	2574	6	"	2
<b>Totals</b> - - - - £	"	13,930	6	"	13
Corresponding Quarter, 1858 - - - -	£	12,741	467	"	421

Office of Commissioner of Customs,  
Auckland, March, 1860.

Printed and Publish

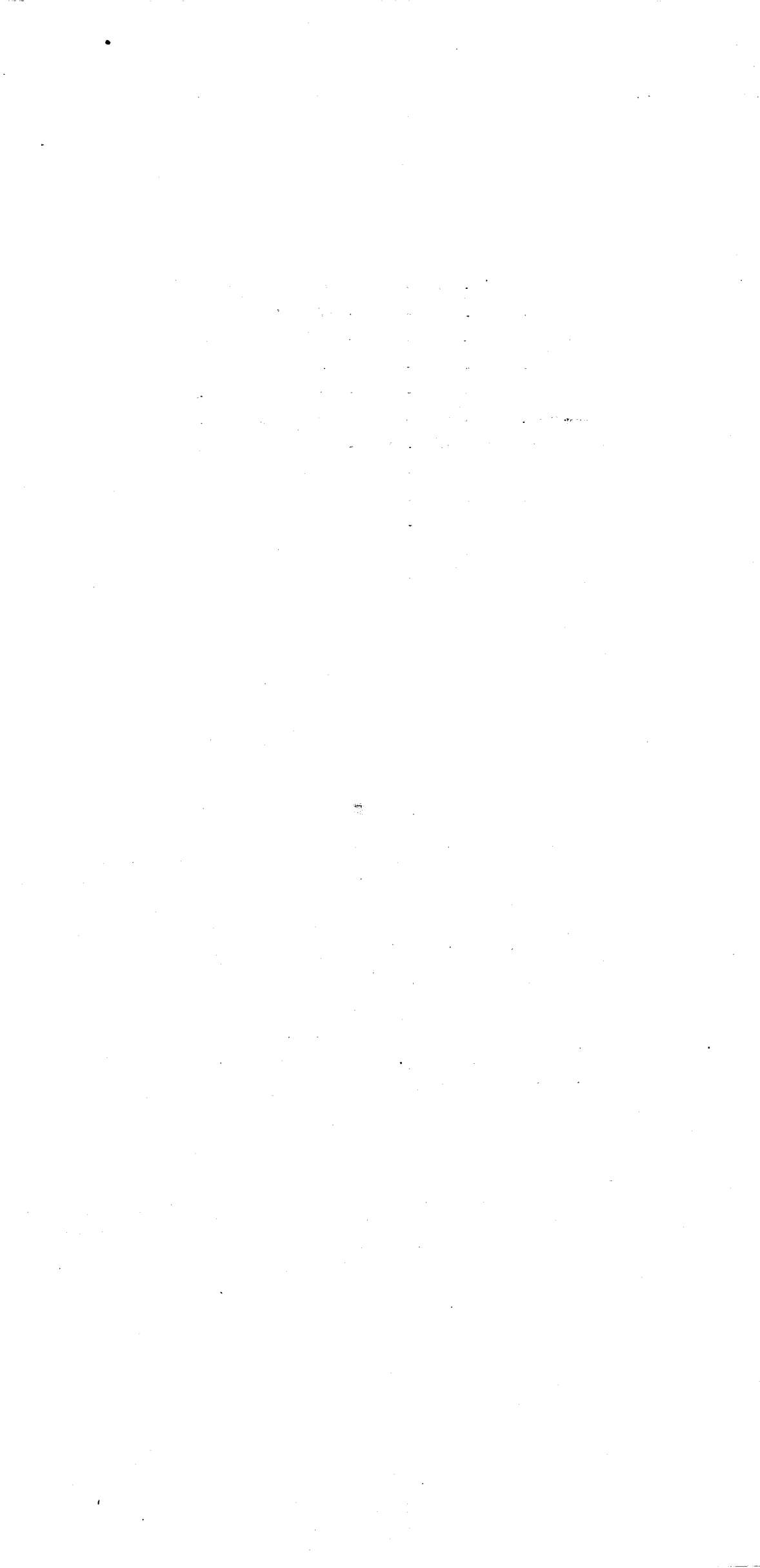



QUANTITY and VALUE of EXPORTS from New Zealand, during the Quarter ended 31st December, 1859.

Hokianga.		Kaipara.		Kawhia.		New Plymouth.		Wellington.		Nelson.		Lyttelton.		Dunedin.		TOTALS.		Corresponding
Quantity.	Value.	Quantity.	Value.	Quantity.	Value.	Quantity.	Value.	Quantity.	Value.	Quantity.	Value.	Quantity.	Value.	Quantity.	Value.	Quantity.	Value.	Quarter, 1858.
	£		£		£		£		£		£		£		£		£	£
"	"	"	"	"	"	963	30	"	"	2568	95	1402	59	"	"	5083	188	436
"	"	"	"	"	"	56	3	1000	49	"	"	"	"	"	"	1537	76	301
"	"	"	"	"	"	816	51	7619	420	2140	107	447	33	"	"	17,922	956	293
"	"	"	"	"	"	"	"	"	"	"	"	610	27	"	"	31,306	452	597
"	"	"	"	"	"	"	"	"	"	"	"	"	"	"	"	"	"	56
"	"	"	"	"	"	"	"	"	"	"	"	"	"	"	"	"	"	2200
"	"	"	"	"	"	"	"	190	245	"	"	"	"	"	"	190	245	910
1	30	"	"	"	"	"	"	9	231	"	"	"	"	"	"	13	311	818
"	"	"	"	"	"	"	"	"	"	"	"	8	16	"	"	8	16	1025
"	"	"	"	"	"	"	"	"	"	1743	6755	"	"	"	"	1743	6755	8558
"	"	"	"	"	"	"	"	"	"	130	45	208	53	"	"	338	98	142
"	"	"	"	"	"	1300	220	1474	350	2967	596	2603	474	9198	2151	17,542	3791	1117
"	"	"	"	540	189	"	"	"	"	"	"	4680	1985	"	"	8790	3659	2437
"	"	20	205	"	"	"	"	"	"	"	"	"	"	"	"	245	2540	2751
"	"	"	"	"	"	38	15	223	90	34 bds.	22	139	72	241	120	1357 & } 34bds. }	740	483
"	"	"	"	"	"	"	"	"	"	10	40	"	"	"	"	10	40	"
"	"	"	"	"	"	"	"	"	"	"	"	"	"	"	"	800	4	7
"	"	"	"	1120	56	"	"	"	"	"	"	"	"	"	"	1120	56	20
"	"	"	"	"	"	"	"	8594	1010	10	3	5796	600	"	"	21,337	2442	3509
"	"	"	"	"	"	"	"	"	"	"	"	"	"	"	"	5	4	20
"	"	"	"	"	"	30	136	"	"	22	98	75	200	5	20	133	461	2316
"	"	"	"	2	12	"	"	6	25	8	8	"	"	"	"	20	67	75
"	"	"	"	"	"	9 bds.	7	189	18	29 bds.	88	3118	834	"	"	3307 & } 51bds. }	1102	408
850	3650	"	"	"	"	"	"	"	"	"	"	"	"	"	"	56 & } 850lds }	3820	1450
"	"	"	"	"	"	32	39	"	"	"	"	"	"	"	"	244	389	275
"	"	"	"	"	"	"	"	"	"	"	"	109	259	"	"	119	309	142
680	2190	1381	8250	"	"	"	"	"	"	"	"	"	"	"	"	2061	10,440	2330
"	"	55,060	645	"	"	"	"	"	"	"	"	"	"	"	"	512,140	4156	480
"	"	"	"	"	"	"	"	"	"	"	"	1221	150	"	"	1221	150	315
"	"	"	"	200	13	5934	396	86,720	5781	4735	315	38,441	2563	55,497	3700	207,688	13,845	8143
"	"	"	"	"	"	"	9	"	12	"	50	"	8	"	"	"	176	20
"	5870	"	9100	"	270	"	905	"	8231	"	8222	"	7332	"	5991	"	57,288	41,635
"	"	"	"	"	"	"	351	"	1662	"	720	"	2153	"	228	"	7696	2658
"	5870	"	9100	"	270	"	1256	"	9893	"	8942	"	9485	"	6219	"	64,984	"
"	2225	"	1800	"	"	"	2054	Wanganui 5	8982	"	7685	"	5694	"	1100	Invercargill 1118.		44,293

For the Commissioner of Customs,  
R. F. PORTER.

